

CHSICONNECTIONS™
MANAGEMENT SYSTEM

☐ *Change password after login*

Login

CHS

CONNECTIONS™

MANAGEMENT SYSTEM

Logged in as **Test User**

Logout

Select Database

Database One

Database Two

Database Three

Database Four

Database Five

Database Six

Select Client

CHS CONNECTIONSTM
MANAGEMENT SYSTEM

Logged in as **Test User**

Logout

Select Database

▼

Selected: Database One

Change

Select Client

▲

Recent Clients

Tickle Parties by Trevor▲

Brenden's BBQ

Test Client 1

Test Client 2

Test Client 3

Test Client 4▼

Ok, Let's Go!

CHS CONNECTIONSTM
MANAGEMENT SYSTEM

Search (Alt + Space)

⚙

Client Relations >

Company

Billing

Policy

Action Items

Claims

Information

Contacts

Demographics

Locations

Website Users

Safety Surveys

Search Chatter Brewing Company (The)

Change Client

General Information

Edit

Company #:

Type:

Client

Group:

Start Date:

1/10/2009

Name:

DBA:

Legal Name:

Pri. Contact:

Phone:

Fax:

Billing Address:

Shipping Address:

Products

Edit

- Lil Debbie Oatmeal Cream Cookies
- Twinkies
- Carl's Jr.
- Jack in the Box

Relationships

Edit

-
-
-
-

Contacts

Add

Name	Phone	Email

Demographics

Edit

Broker

Direct

IP Client

Yes

Audit Terms

SA - Represented

Cancellation

Collections - SA

Collections - Audit

No FT Emp.

Quick Links

Quicklink One

Quicklink Two



Help

Create, Conduct & Manage Safety Surveys and Site Audits...Anywhere.

- Replace paper forms
- Create consistent, professional looking reports
- Increase productivity by 40%
- Web based & always accessible

Use now for free



[Home](#) | [Take a Tour](#) | [Pricing](#) | [Sign Up](#) | [About Us](#) | [Help](#)

info@chsievaluate.com

© 2009-2012 CHSI Technologies, Inc. All rights reserved.

[Terms of Use](#) | [Privacy Policy](#)

Sign In!

Username

.....

Submit

[Forgot Password?](#)





Take A Tour

Pricing

Sign Up

Help

Sign In

Welcome, John.
Jump Into CHSI EVALUATE
Type here to search for a client or contact
Start Survey

Create, Conduct & Manage Safety Surveys and Site Audits...Anywhere.

- Replace paper forms
- Create consistent, professional looking reports
- Increase productivity by 40%
- Web based & always accessible

Use now for free

CHSI
EVALUATE

Take A Tour

Pricing

Sign Up

Sign In

Get your safety surveys 24/7 ...

...That's how we roll.

Sign up now

24/7 Convenience...Anytime, Anywhere.

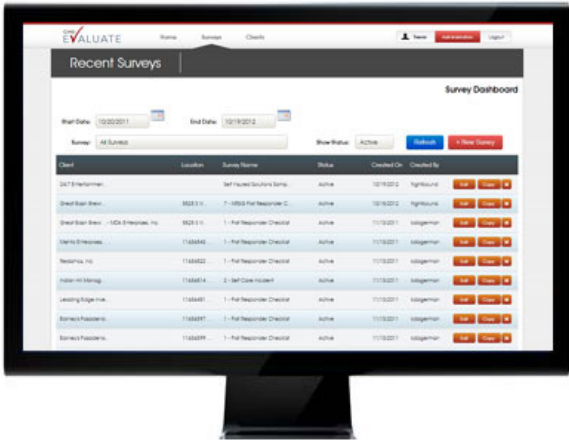

Evaluate is a simple tool to create and manage safety checklists and site audits. And, it includes tools to -manage your clients too.

Replace your paper forms with Evaluate and reduce your costs of printing and reproduction. And, you won't have to find a place to file all of that paper away. Evaluate creates and stores all of its documents for easy access at any time from any place via a web browser. And because the documents are stored electronically, they can be sent electronically too! Simply email files to customers.

CHSI
EVALUATE

Take A Tour

Pricing

Sign Up

Sign In

FREE is the best price.

Now stop thinking about it and sign up!

Sign up now

Evaluate Pricing & Features

	Free	Plus	Professional
Pricing	Free	\$49/Month	\$99/Month
Max Users	1	25	100
Surveys Per Month Per User	5	30	250
Pay by Credit Card	✓	✓	✓
Conduct Surveys			
Conduct Survey	✓	✓	✓
Picture Upload	✓	✓	✓
Survey Notes	✓	✓	✓

Hi, Craig

Jump Into CHSI
EVALUATE

Type here to search for a client or contact

Search

> Start a New Survey

> View Recent Surveys

> Add a New Client

> Manage Survey Templates

> Calendar

> Tasks

> Upgrade Account

© 2009-2013 CHSI Technologies, Inc. All rights reserved.

Powered By
CHSI
TECHNOLOGIES

CHSI
EVALUATE

HomeSurveysClients

Craig

Administration

Logout

Clients

Client Dashboard

Type here to search for a client

Search

Most Active

> Our Daily Bread, LLC | 2339 11th St Encinitas CA, 92024

> Market Cafe + Bar, Inc. | 2202 4th Ave San Diego CA, 92101

> MDA Enterprises, Inc. | P.O. Box 350 Genoa NV, 89411-0350

> Tony M. Sanchez and Company, Inc. | P.O. Box 219 Dixon CA, 95620

> A & A Stepping Stone Manufacturing, Inc. | 10291 Ophir Rd Newcastle CA, 95658

Q

Q

Q

Q

Q

Add a New Client

Start a New Survey

View Recent Surveys

© 2009-2013 CHSI Technologies, Inc. All rights reserved.

Powered By

CHSI
TECHNOLOGIES

CHSI
EVALUATE

HomeSurveysClients

Craig

Administration

Logout

Surveys

Home

Details

Questions

Add Rec

Notes

Survey Files

Report

Survey Details | 3 - 911 Incident | None chosen, please choose.

Client Details

No Hazard's Observed ☐

Client: None chosen, please choose.

Choose

Location:

Select a Location or type one below

Enter a new location

Contact:

Select a Contact or type one below

Enter a new contact

Secondary Client:

Choose

Survey Status

Submitted Date: 1/25/2013 11:22:05 AM

Completed By:

Completed On:

Survey Details

Survey: 3 - 911 Incident

Reason:

None

Status: Active

Survey Date:

2/16/2013

Print

Save

Save and Complete

Close

© 2009-2013 CHSI Technologies, Inc. All rights reserved.

Powered By

CHSI
TECHNOLOGIES



[Home](#)

[Solutions](#)

[Company](#)

[Cool Jobs](#)



We're Unique. We're in Las Vegas.

And, our innovative software products for the commercial, municipal and self insurance markets substantially reduce costs, create efficiencies and improve processes for you, the administrator.

[About Us](#)

GENIUS.

You'll see it in our software solutions...

[Check out all our solutions...](#)

CHSICONNECTIONS™ MANAGEMENT SYSTEM

Much more than just a enterprise management system because Connections was built by administrators for administrators! Connections incorporates powerful CRM, underwriting, billing, claims integration, broker and policy holder portals into a single cloud based insurance practice management system.

[Learn More](#)

CHSI EVALUATE

Using a paper based system for inspection checklists, safety checklists, site audits and safety surveys? Then be sure to check out Evaluate. Evaluate replaces all of those paper based systems with a cloud based solution that has been proven to deliver a 40% increase in productivity.

[Learn More](#)

[Like](#) [Send](#) [Be the first of your friends to like this.](#)



© Copyright 2012 CHSI Technologies
770 Pilot Road, Suite I Las Vegas, NV 89119 | (866) 930-9742

[Home](#)

[Solutions](#)

[Company](#)

[Cool Jobs](#)

[Privacy Policy](#)



[Home](#)

[Solutions](#)

[Company](#)

[Cool Jobs](#)



SOLUTIONS.

Genius Comes In All Shapes And Sizes.

CHSICONNECTIONSTM MANAGEMENT SYSTEM

CHSI ConnectionsTM Management System

If you administrate a commercial or municipal insurance program, a self insurance group (SIG) or a captive, you will want to read more! Connections increases productivity and improves process for administrators by incorporating CRM, rating, billing, claims and policy holder and member facing portals into a single cloud based application.

[Learn More](#)

CHSI EVALUATE

Evaluate

How cool is this? A site audit and safety survey tool that you can use online or offline on your tablet! No more paper checklists and clipboards and tripping around a job site with a camera around your neck. No more trying to make an online survey tool do something it wasn't meant to do!

Evaluate allows you to take your mobile device into the field to complete the survey or audit. You can take pictures and they will upload right then and there (if you're online of course). It effectively creates your final report while you're conducting the survey!

[Learn More](#)



[Be the first of your friends to like this.](#)



[Home](#)

[Solutions](#)

[Company](#)

[Cool Jobs](#)

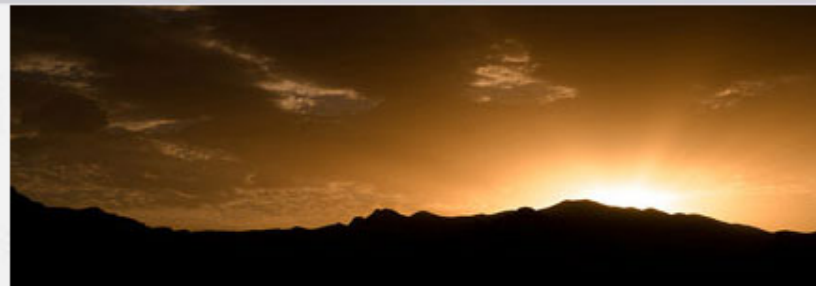

CHSI Connections™

The Product Of Pure Genius.

CHSI CONNECTIONS™ MANAGEMENT SYSTEM

Much more than just an enterprise management system because Connections was built by administrators for administrators! Connections incorporates powerful CRM, underwriting, billing, claims integration, broker and policy holder portals into a single cloud based insurance practice management system.

The Basics

Our client relationship management (CRM) module not only allows administrators to manage their accounts' contact information; it also includes integrated calendaring, tasks, notes and file storage. And, it includes the ability to create custom fields to collect data the way you want to. Committee and board member management tools are popular items within the CRM too.

Rating and Underwriting

Forget the spreadsheets and your old legacy underwriting system! Connections has a powerful rules based rating and underwriting module that will save you time by automating the collection of information and the creation of quotes and renewals. And, we can provide a customized, professional look and feel for all of your outbound documents.

Billing and Receivables

Premium and contribution billing can be complex and we know that the typical accounting system can't always do what you need. That's why our billing module allows you to easily carve premium and contribution dollars into the manageable pieces that you need to adequately report from. And, we'll provide all of the aging, earning and commission reports that you might be doing manually now. We even export the data into a file format that your accounting system can import from.

Claims Integration

We believe that there are some really good claims management systems out there so we don't do that (yet). What we do is integrate with your claims management system, where ever it may be. This allows us to import loss data into our rating and underwriting module and to quickly create loss runs, loss ratios and frequency reports. And, we can provide your entire organization access to loss data.

Portals

Policy holder and member facing portals provide self service access to program information, claims intake and review, online bill pay and more. You can even run your annual data collection process through them for renewals with our questionnaire module.

Data and Security

Cloud based means that you access our software through your web browser and are always using the most current version so there is never an upgrade to buy. It also means that you have no additional hardware or software to purchase. And, your data is safe in our SSAE 16 audited data center.



[Home](#)

[Solutions](#)

[Company](#)

[Cool Jobs](#)



SOLUTIONS.

Genius Comes In All Shapes And Sizes.

CHSICONNECTIONSTM MANAGEMENT SYSTEM

CHSI ConnectionsTM Management System

If you administrate a commercial or municipal insurance program, a self insurance group (SIG) or a captive, you will want to read more! Connections increases productivity and improves process for administrators by incorporating CRM, rating, billing, claims and policy holder and member facing portals into a single cloud based application.

[Learn More](#)

CHSI EVALUATE

Evaluate

How cool is this? A site audit and safety survey tool that you can use online or offline on your tablet! No more paper checklists and clipboards and tripping around a job site with a camera around your neck. No more trying to make an online survey tool do something it wasn't meant to do!

Evaluate allows you to take your mobile device into the field to complete the survey or audit. You can take pictures and they will upload right then and there (if you're online of course). It effectively creates your final report while you're conducting the survey!

[Learn More](#)

Like

Send

Be the first of your friends to like this.



War Board
Powered by CHSI Technologies

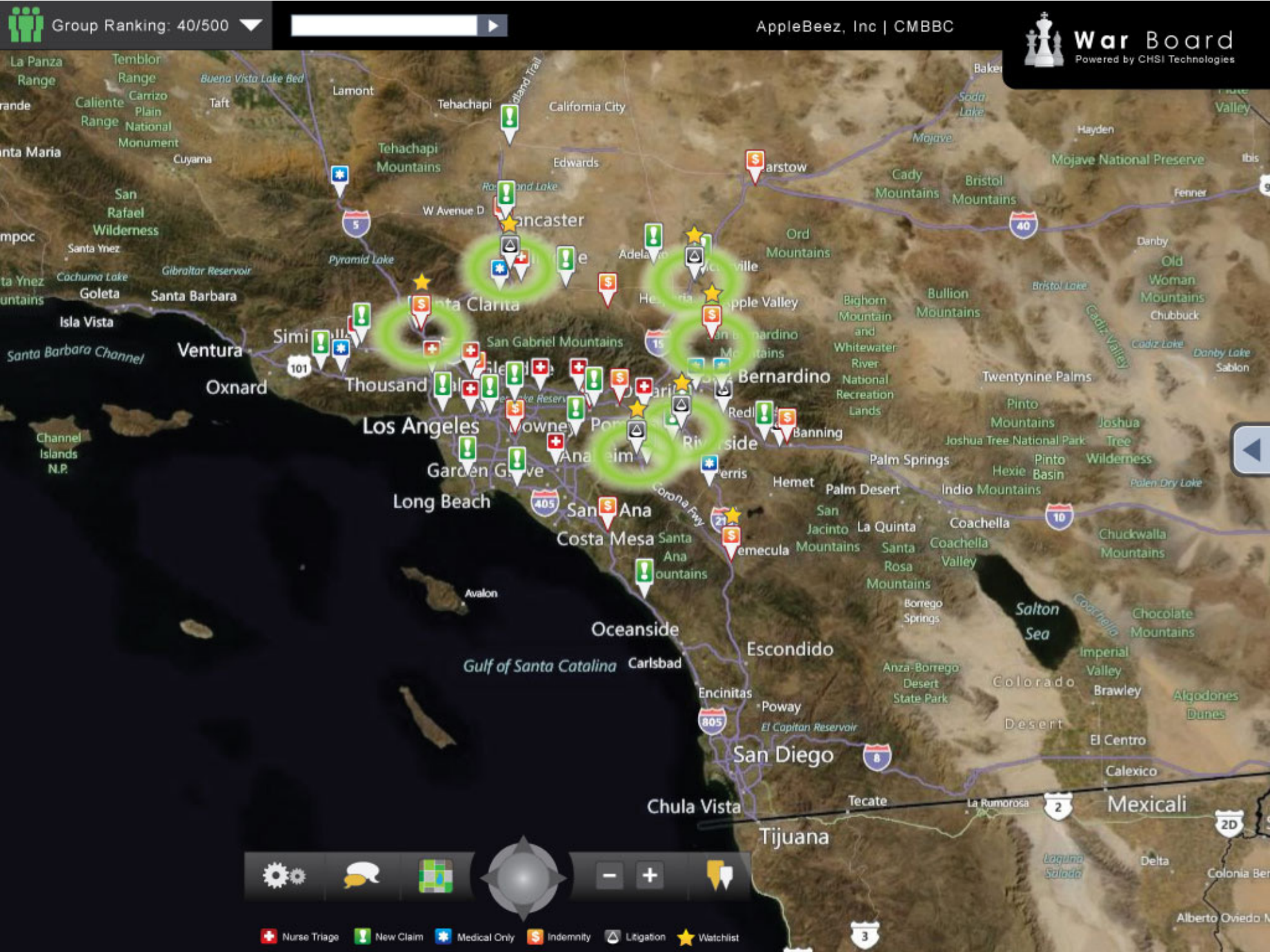

Group Ranking: 40/500

AppleBeez, Inc | CMBBC

War Board

Powered by CHSI Technologies

Claims

Performance

Stats

Help

Loss Layers of Open Claims: 2011

Month	\$5K-10K	\$10K-25K	\$25K-50K	\$50K-100K	>\$100K
J	14	18	10	5	2
F	11	15	12	8	3
M	7	12	10	10	3
A	4	19	10	6	2
M	14	8	10	6	2
J	16	5	10	6	2
J	13	5	10	6	2
A	19	19	10	8	4
S	0	0	0	0	0
O	0	0	0	0	0
N	0	0	0	0	0
D	0	0	0	0	0

Claims Open vs. Closed By Month

Claim Load By Adjuster

Open Claims By Type By Month

Litigated CLaims By Month

TTD Payments By Year

Total Medical Payments By Year

Open Claims Over \$30K

Subrogation And Recoveries

Map of Los Angeles area with claim markers.

Nurse Triage

New Claim

Medical Only

Indemnity

Litigation

Watchlist

Group Ranking: 40/500

AppleBeez, Inc | CMBBC

War Board
Powered by CHSI Technologies

New Incidents & Claims

Entity	Claimant	Type	Incident Date
Applesbeez	Jose Pepe	Claim	08/10/2011
Applesbeez	Jose Pepe	Claim	08/10/2011
Applesbeez	Jose Pepe	Claim	08/10/2011
Applesbeez	Jose Pepe	Claim	08/10/2011
Applesbeez	Jose Pepe	Claim	08/10/2011
Applesbeez	Jose Pepe	Claim	08/10/2011

Existing Claims: Updated

Entity	Claimant	Type	Updated
Applesbeez	Jose Pepe	Claim	08/11/2011
Applesbeez	Jose Pepe	Claim	08/11/2011
Applesbeez	Jose Pepe	Claim	08/11/2011
Applesbeez	Jose Pepe	Claim	08/11/2011
Applesbeez	Jose Pepe	Claim	08/11/2011
Applesbeez	Jose Pepe	Claim	08/11/2011

Claims Watchlist

Entity	Claimant	Type	Added
Applesbeez	Jose Pepe	Claim	08/11/2011
Applesbeez	Jose Pepe	Claim	08/11/2011
Applesbeez	Jose Pepe	Claim	08/11/2011
Applesbeez	Jose Pepe	Claim	08/11/2011
Applesbeez	Jose Pepe	Claim	08/11/2011
Applesbeez	Jose Pepe	Claim	08/11/2011

+ Nurse Triage + New Claim + Medical Only + Indemnity + Litigation + Watchlist



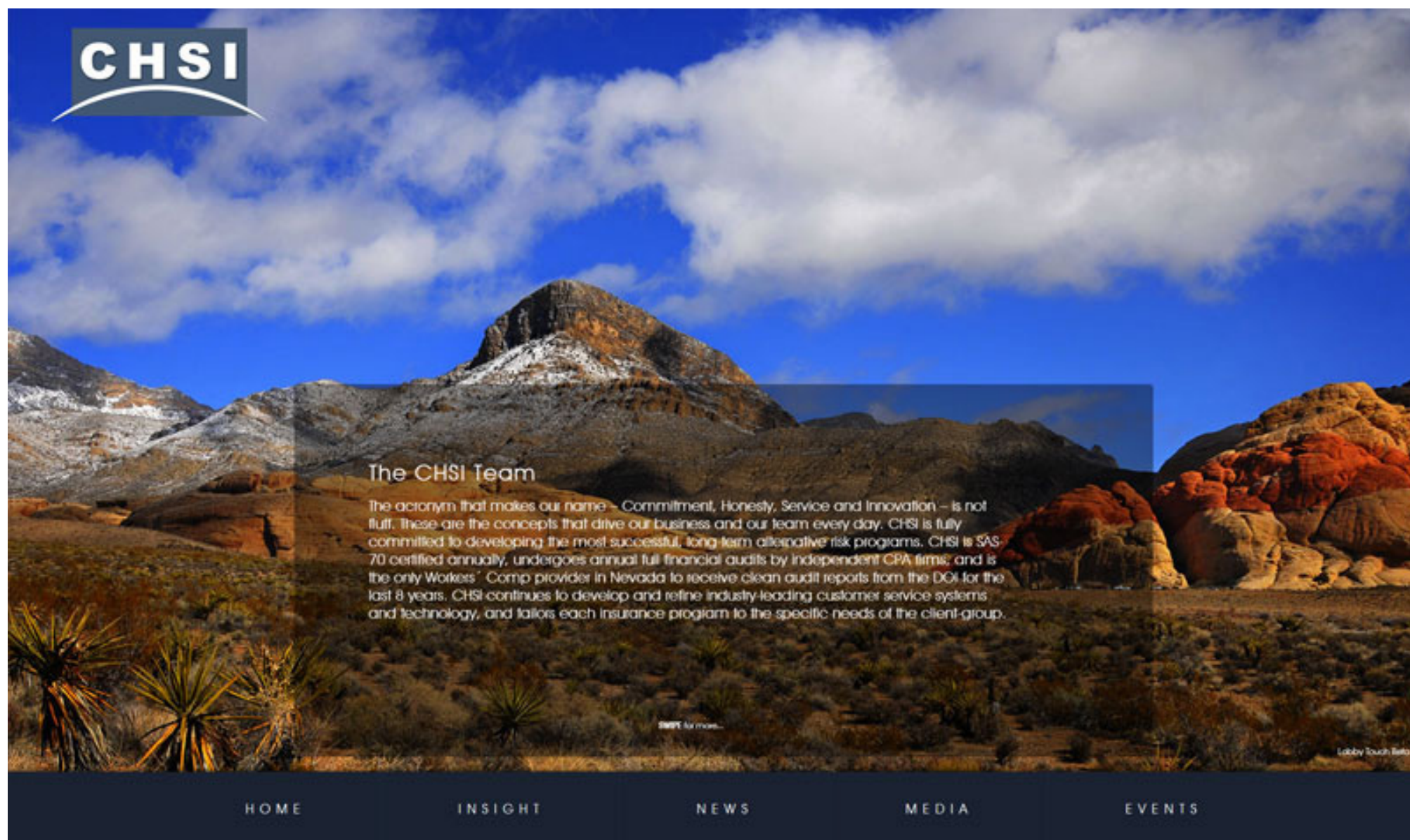

The CHSI Team

The acronym that makes our name – Commitment, Honesty, Service and Innovation – is not fluff. These are the concepts that drive our business and our team every day. CHSI is fully committed to developing the most successful, long-term alternative risk programs. CHSI is SAS-70 certified annually, undergoes annual full financial audits by independent CPA firms, and is the only Workers' Comp provider in Nevada to receive clean audit reports from the DOI for the last 8 years. CHSI continues to develop and refine industry-leading customer service systems and technology, and tailors each insurance program to the specific needs of the client-group.

[Click for more...](#)

Lobby Touch Beta 1

[HOME](#)

[INSIGHT](#)

[NEWS](#)

[MEDIA](#)

[EVENTS](#)



California Returns Workers' Comp to "Bad Ole Days"

When the Fifth District Court of Appeal (DCA) in California refused to review the Workers Compensation Appeals Boards (WCAB) en banc decision in State Compensation Insurance Fund (SCIF) v. WCAB (Almaraz) on June 16, the Schwarzenegger administration's efforts to return sanity to the states workers compensation permanent disability system was dealt yet another perhaps fatal blow. While SCIF could appeal this decision to the California Supreme Court, that body's failure last year to accept a defense petition in Joyce Guzman v. Milpitas Unified School District (Guzman), a Sixth DCA case that dealt with precisely the same legal issues as Almaraz, suggests such an effort would likely be futile. Click [here](#) to read the full article. Source: Insurance Journal

[Swipe for the next story...](#)

Lobby Touch Beta 1.0

HOME

INSIGHT

NEWS

MEDIA

EVENTS

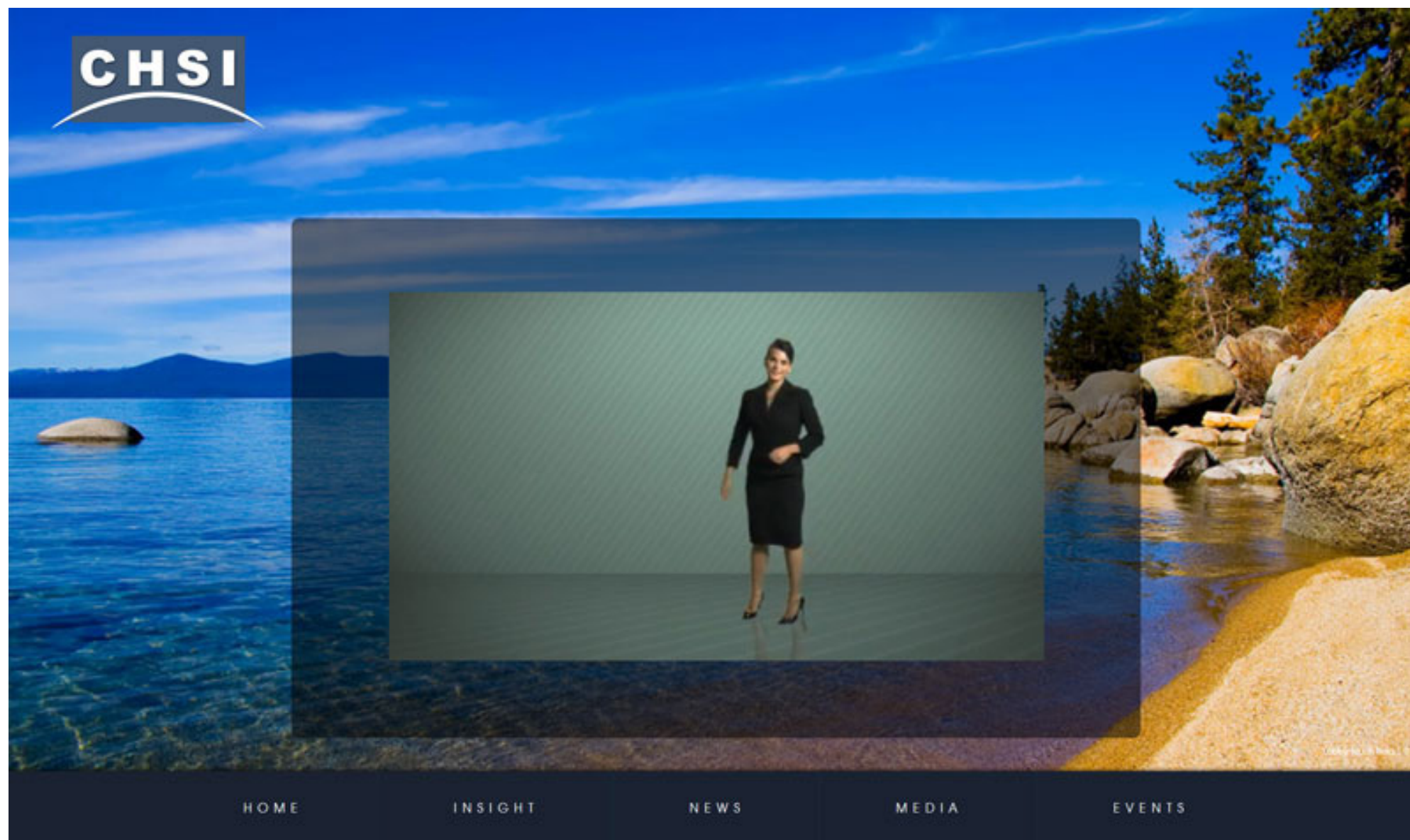



February 20 2013
Nothing Scheduled Today

Lobby Touch Beta 1.0

HOME

INSIGHT

NEWS

MEDIA

EVENTS



Login

Username:

Password:

Login

Clear

[Forgot your Password](#)



User Options

Enter the user name of any valid website user.

MyCHSI will emulate this user's credentials during this session.

Username:

[Get User Details](#)

Select the data source to use. For testing and demonstration purposes you should choose the Test data source

☐ CHSI Self Insured Groups ☒ Test Mode ☐ Marketing Mode



Select Company

Group	Member ID	Member Name
CRMBC	CR01050009	
CRMBC	CR01050008	
CRMBC	CR01050005	
CRMBC	CR01050007	
CRMBC	CR01050006	
CRMBC	CR03110023	
CRMBC	CR01050006	
CRMBC	CR03110023	

Login

Username:

Password:

Login

Clear

[Forgot your Password](#)

User Options

Enter the user name of any valid website user.

MyCHSI will emulate this user's credentials during this session.

Username:

[Get User Details](#)

Select the data source to use. For testing and demonstration purposes you should choose the Test data source

☐ TDIC Production ☒ Test Mode ☐ Marketing Mode

Impersonate User

Cancel

Announcements

Loss Frequency

Announcements

You Heard it here first!

Here Ye, Hear Ye!!!

Lorem ipsum dolor sit amet, meus enim, ad oppeto, nutus gemino lenis cogo. Eum appellatio, vel augue aliquam demoveo et, dui abdo. Antehabeo huic tation ibidem delenit dui dignissim fatua ad. Esca hos, natu foras ibidem pneum aptent, euismod in gemino ymo consequat acsi aptent. Saeplus sudo vel virtus mauris obruo erat quis pagus damnum enim.

View Full Announcement

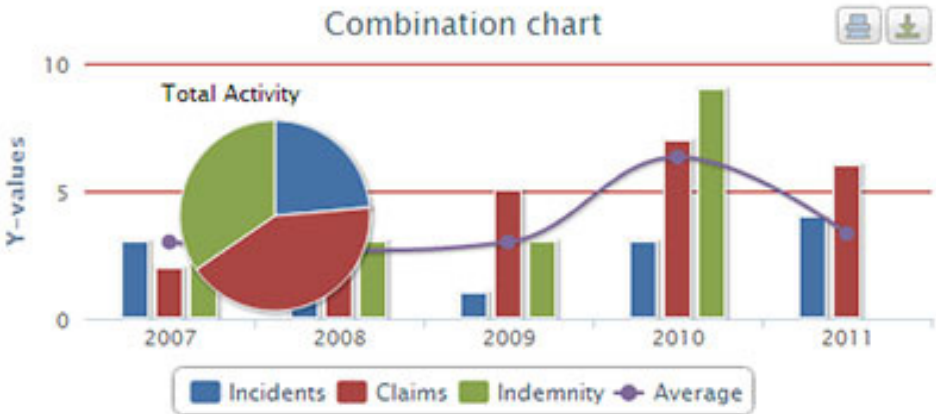

Logout

HomeClaimsBillingKnowledgePolicy Holder⚙️📍♟️

ClaimsNew IncidentOpen ClaimsClosed ClaimsSearch

Claims

Claims Activity Overview

Policy Year: 2012

Claim Payments By Category



Medical

Expense

Temporary Disability

Claim Cost By Type

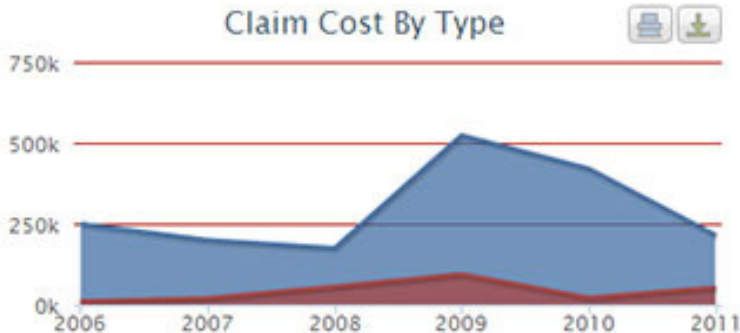



Indemnity Costs

Medical Costs

Powered By CHSI TECHNOLOGIES

Copyright © 2012 CHSI Technologies, All Rights Reserved

[Logout](#)

[Home](#) [Claims](#) [Billing](#) [Knowledge](#) [Policy Holder](#)   

Billing Overview [Current Statement](#) [Account History](#) [Check History](#)

Billing Overview

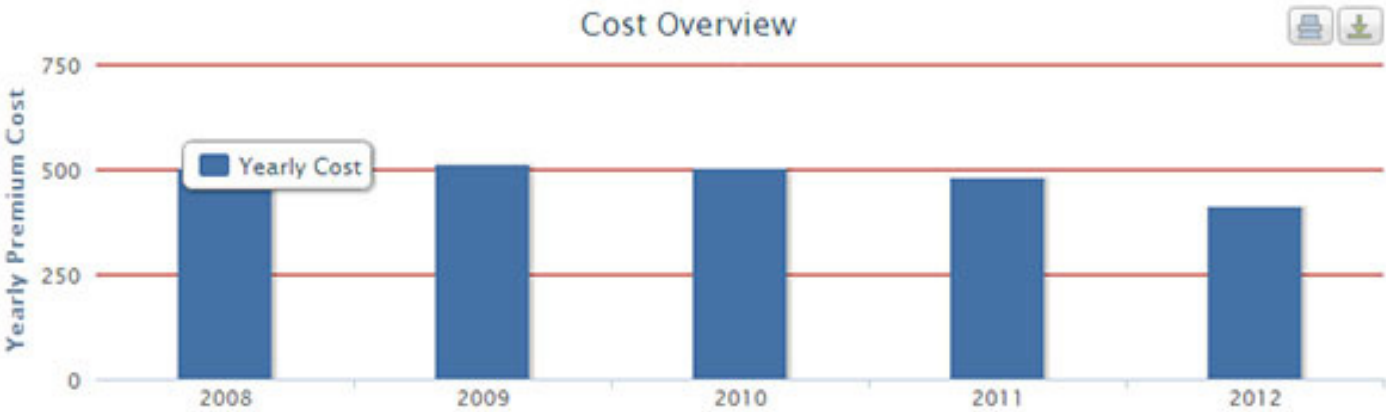

[Pay Bill Online](#)

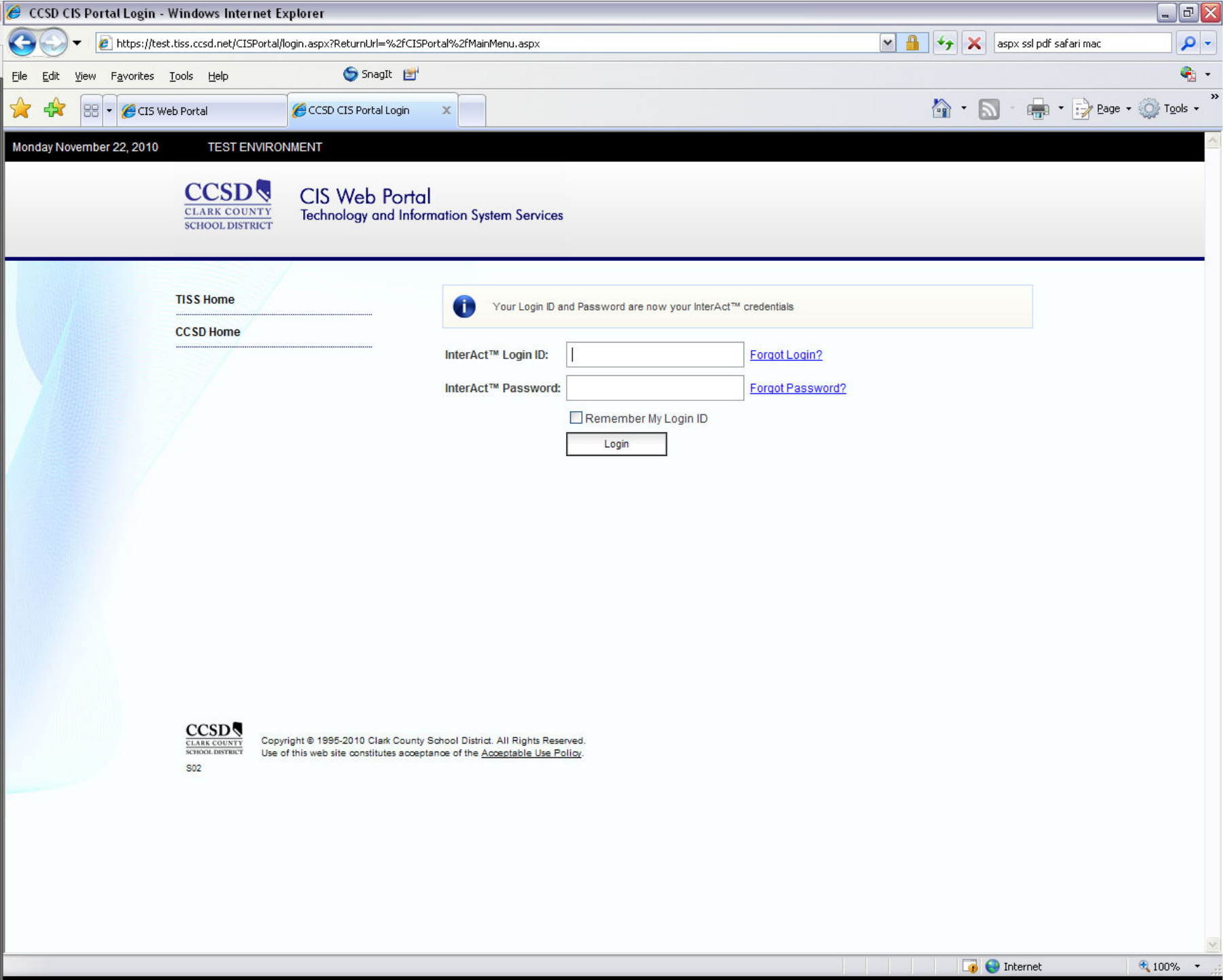

CIS Web Portal - Windows Internet Explorer

https://test.tiss.ccsd.net/DSI/demographics.aspx

aspix ssl pdf safari mac

File Edit View Favorites Tools Help

SnagIt

CIS Web Portal CIS Web Portal

Monday November 22, 2010 TEST ENVIRONMENT Welcome Craig! Log Out

CCSD
CLARK COUNTY
SCHOOL DISTRICT

CIS Web Portal

School Info School - Student Proficiencies Secondary Course Master Schedule Student Info Teacher Info Back to Menu

Back To Search

Student Information

Gender: M Ethnic: A

Grade: 10 Student ID: 1185562 Status: Archive Track:

School Number: A10 School Name: A10-ARCHIVE SCHOOL

Demographics

Parent & EMR Notes Discipline Classes Health & Immunization Grades

Enrollment History Nevada Service Programs CCF 703 Course History Test Results Attendance

Student Demographics

Residence Address

Address:

City: LAS VEGAS State: NV Zip Code: 89102-7400

Mailing Address

Address:

City: LAS VEGAS State: NV Zip Code: 89102-7400

Misc Demographic Info

Grid#: 0104970R

Att Perm:

Date:

Bus 1:

Bus 2:

NxtSch:

NxtGrd:

NxtTrk:

LstSch: 551

Sch/Res: A10

Dst/Res:

ConcSch/Home:

EligADA: Y

Birthplace: IRAQ

Birth Date: 05/09/1992

Birth Country: IQ368

US Sch Entry: 10/29/2008 12:00:00 AM

SSN:

Eth: A

EPS: AA

ESL: A

IS:

Clark County School District - Technology and Information Systems Division - Windows Internet Explorer

https://cisportal.tiss.ccsd.net/extranet/aspix ssl pdf safari mac

File Edit View Favorites Tools Help

CIS Web Portal Clark County School Distri...

SnagIt

Page Tools

CLARK COUNTY SCHOOL DISTRICT

News | Schools | Jobs | Area Service Centers | ParentLink® | Calendar | InterAct™ | CCSDTV | Directory | FAQ

Technology and Information Systems Division

Central Information ServicesNetworking ServicesSchool Technology Deployment ServicesUser Support Services

Technology and Information Systems Division

HOME > TECHNOLOGY AND INFORMATION SYSTEMS DIVISION

TECHNOLOGY AND INFORMATION SYSTEMS

The Technology and Information by Systems Services Division (TISS) provides technology related leadership, coordination, resources, and support needed to achieve the District mission. The division's responsibilities include operating and supporting enterprise-wide information systems, managing local and wide area networks, deploying bond-funded technology to classrooms and labs, providing telephone and communication services, managing video conferencing systems and offering user help desk services. TISS is organized into the following units:

- Central Information Systems
- Networking Services
- Program Office and Information Systems Help Desk
- School Technology Deployment Services
- Telecommunications Services
- User Support Services

 CCSD Technology Plan 2010-2013 - NV DOE Approval Letter (PDF)

 CCSD Technology Plan 2010-2013 (PDF)

CCSD Technology Plan 2010-2013 with Appendices (Zip)

Administration

Chief Technology Officer - Jhone Ebert

799-3321 ext. 5051

Administrative Secretary - Renee Martorano

799-3321 ext. 5051



Done

Internet100%